

NIF
MAN'S PROPERTY
PLAT BOOK 13, PAGE 23

NOTE:
THIS PLAT WAS PREPARED FROM
A MAN'S PROPERTY PLAT BOOK
13, PAGE 23. ALL FIELD WORK
WAS DONE AT THIS TIME.

TOTAL
PARCEL A, B, AND C =
162.96 ± ACRES

NOTE:
DEED RECORDED IN DEED BOOK
633, 02. THE PROPERTY LINE FOR
SOUTH BANK OF INGRAM CREEK TO
BE THE PROPERTY LINE.

NOTE:
PLANTATION PIPELINE CO.
PERSONNEL ON DEC. 01, 2007
THAT ARE 10' WEST OF THE
EXISTING PIPELINE.

NOTE:
THESE POINTS ARE 1/2" IRON PINS SET AT MARKS
FOR THE PROPERTY LINE
ON THE WEST SIDE OF THE
EXISTING PIPELINE.

- LEGEND:
- R/W RIGHT OF WAY
 - CP CENTERLINE
 - DP DRAINAGE PIPE
 - OHP OVERHEAD PIPE
 - OHT OVERHEAD TELEPHONE
 - CH CHAIN
 - LC LENGTH OF ARC
 - R RADIUS
 - PP POWER POLE
 - IP IRON PIN
 - CONCRETE MONUMENT

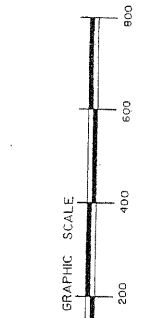

COMPOSITE MAP
FOR

MICHAEL B. PATTON

LOCATED IN
LAND LOT(S) 106, 107, 132 & 133
HARRIS COUNTY
DISTRICT 4H
GEORGIA

DATE: 03 MAY 2007
SCALE: 1" = 200'
PREPARED BY
CAMP & ASSOCIATES LAND SURVEYING P.C.
922 HILL STREET PHONE: 706-884-6065 P.O. BOX 282
LAGRANGE, GEORGIA 30241

NOT A RECORDABLE
PLAT

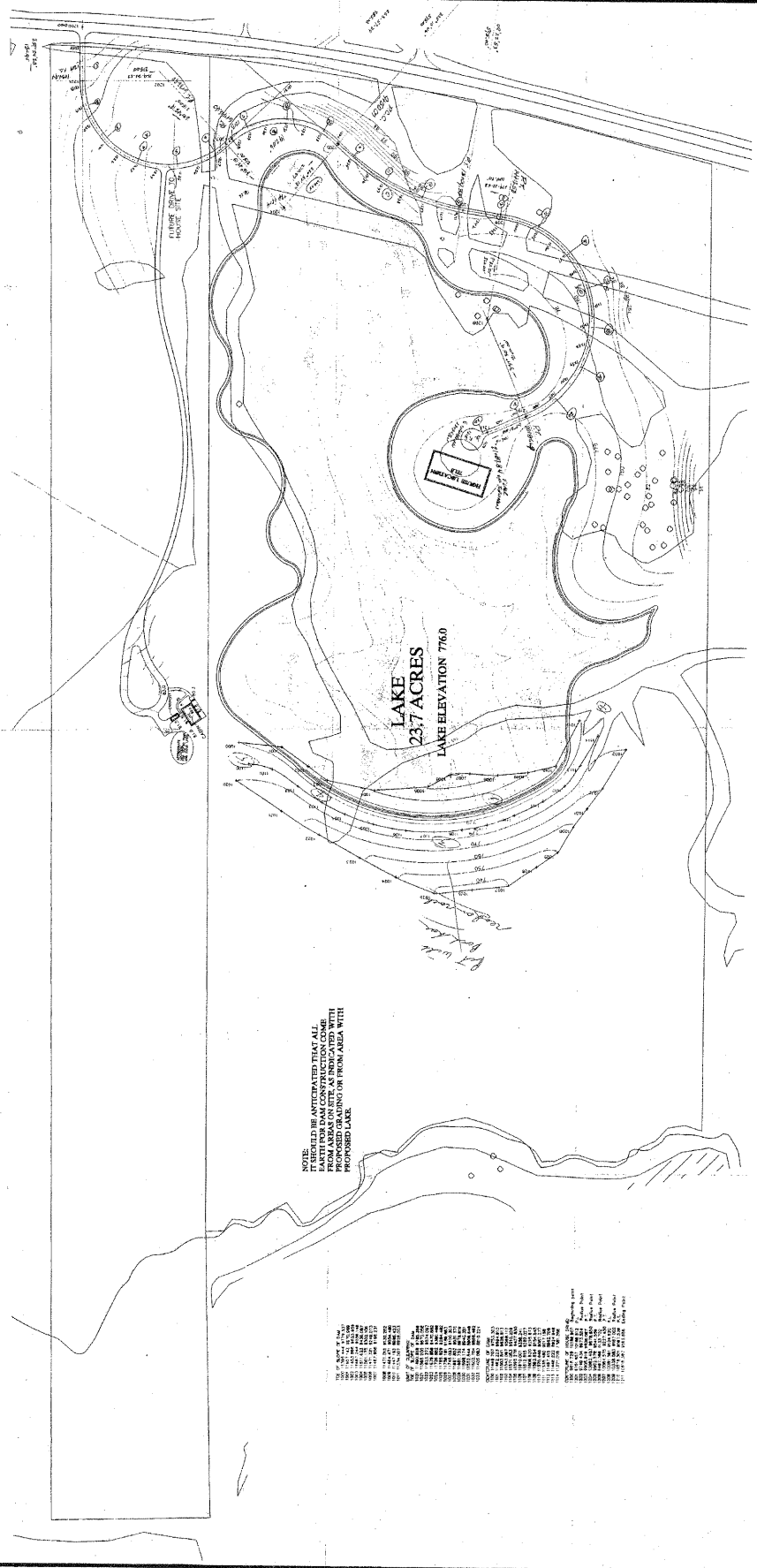

NOTE:
IT SHOULD BE ANTICIPATED THAT ALL
PAVING FOR DAM CONSTRUCTION COME
FROM THE PROPOSED GRASSY AREA WITH
PROPOSED LAKE.

NO.	DESCRIPTION	DATE
1	ISSUED FOR PERMITS	10/15/09
2	ISSUED FOR PERMITS	10/15/09
3	ISSUED FOR PERMITS	10/15/09
4	ISSUED FOR PERMITS	10/15/09
5	ISSUED FOR PERMITS	10/15/09
6	ISSUED FOR PERMITS	10/15/09
7	ISSUED FOR PERMITS	10/15/09
8	ISSUED FOR PERMITS	10/15/09
9	ISSUED FOR PERMITS	10/15/09
10	ISSUED FOR PERMITS	10/15/09
11	ISSUED FOR PERMITS	10/15/09
12	ISSUED FOR PERMITS	10/15/09
13	ISSUED FOR PERMITS	10/15/09
14	ISSUED FOR PERMITS	10/15/09
15	ISSUED FOR PERMITS	10/15/09
16	ISSUED FOR PERMITS	10/15/09
17	ISSUED FOR PERMITS	10/15/09
18	ISSUED FOR PERMITS	10/15/09
19	ISSUED FOR PERMITS	10/15/09
20	ISSUED FOR PERMITS	10/15/09
21	ISSUED FOR PERMITS	10/15/09
22	ISSUED FOR PERMITS	10/15/09
23	ISSUED FOR PERMITS	10/15/09
24	ISSUED FOR PERMITS	10/15/09
25	ISSUED FOR PERMITS	10/15/09
26	ISSUED FOR PERMITS	10/15/09
27	ISSUED FOR PERMITS	10/15/09
28	ISSUED FOR PERMITS	10/15/09
29	ISSUED FOR PERMITS	10/15/09
30	ISSUED FOR PERMITS	10/15/09
31	ISSUED FOR PERMITS	10/15/09
32	ISSUED FOR PERMITS	10/15/09
33	ISSUED FOR PERMITS	10/15/09
34	ISSUED FOR PERMITS	10/15/09
35	ISSUED FOR PERMITS	10/15/09
36	ISSUED FOR PERMITS	10/15/09
37	ISSUED FOR PERMITS	10/15/09
38	ISSUED FOR PERMITS	10/15/09
39	ISSUED FOR PERMITS	10/15/09
40	ISSUED FOR PERMITS	10/15/09
41	ISSUED FOR PERMITS	10/15/09
42	ISSUED FOR PERMITS	10/15/09
43	ISSUED FOR PERMITS	10/15/09
44	ISSUED FOR PERMITS	10/15/09
45	ISSUED FOR PERMITS	10/15/09
46	ISSUED FOR PERMITS	10/15/09
47	ISSUED FOR PERMITS	10/15/09
48	ISSUED FOR PERMITS	10/15/09
49	ISSUED FOR PERMITS	10/15/09
50	ISSUED FOR PERMITS	10/15/09
51	ISSUED FOR PERMITS	10/15/09
52	ISSUED FOR PERMITS	10/15/09
53	ISSUED FOR PERMITS	10/15/09
54	ISSUED FOR PERMITS	10/15/09
55	ISSUED FOR PERMITS	10/15/09
56	ISSUED FOR PERMITS	10/15/09
57	ISSUED FOR PERMITS	10/15/09
58	ISSUED FOR PERMITS	10/15/09
59	ISSUED FOR PERMITS	10/15/09
60	ISSUED FOR PERMITS	10/15/09
61	ISSUED FOR PERMITS	10/15/09
62	ISSUED FOR PERMITS	10/15/09
63	ISSUED FOR PERMITS	10/15/09
64	ISSUED FOR PERMITS	10/15/09
65	ISSUED FOR PERMITS	10/15/09
66	ISSUED FOR PERMITS	10/15/09
67	ISSUED FOR PERMITS	10/15/09
68	ISSUED FOR PERMITS	10/15/09
69	ISSUED FOR PERMITS	10/15/09
70	ISSUED FOR PERMITS	10/15/09
71	ISSUED FOR PERMITS	10/15/09
72	ISSUED FOR PERMITS	10/15/09
73	ISSUED FOR PERMITS	10/15/09
74	ISSUED FOR PERMITS	10/15/09
75	ISSUED FOR PERMITS	10/15/09
76	ISSUED FOR PERMITS	10/15/09
77	ISSUED FOR PERMITS	10/15/09
78	ISSUED FOR PERMITS	10/15/09
79	ISSUED FOR PERMITS	10/15/09
80	ISSUED FOR PERMITS	10/15/09
81	ISSUED FOR PERMITS	10/15/09
82	ISSUED FOR PERMITS	10/15/09
83	ISSUED FOR PERMITS	10/15/09
84	ISSUED FOR PERMITS	10/15/09
85	ISSUED FOR PERMITS	10/15/09
86	ISSUED FOR PERMITS	10/15/09
87	ISSUED FOR PERMITS	10/15/09
88	ISSUED FOR PERMITS	10/15/09
89	ISSUED FOR PERMITS	10/15/09
90	ISSUED FOR PERMITS	10/15/09
91	ISSUED FOR PERMITS	10/15/09
92	ISSUED FOR PERMITS	10/15/09
93	ISSUED FOR PERMITS	10/15/09
94	ISSUED FOR PERMITS	10/15/09
95	ISSUED FOR PERMITS	10/15/09
96	ISSUED FOR PERMITS	10/15/09
97	ISSUED FOR PERMITS	10/15/09
98	ISSUED FOR PERMITS	10/15/09
99	ISSUED FOR PERMITS	10/15/09
100	ISSUED FOR PERMITS	10/15/09

